

Application to vary a premises licence under the Licensing Act 2003

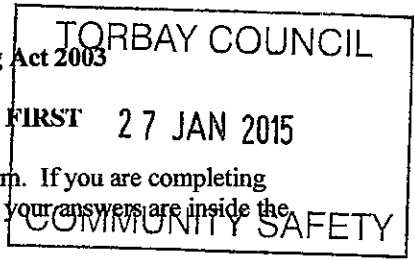

**PLEASE READ THE FOLLOWING INSTRUCTIONS FIRST**

27 JAN 2015

Before completing this form please read the guidance notes at the end of the form. If you are completing this form by hand please write legibly in block capitals. In all cases ensure that your answers are inside the boxes and written in black ink. Use additional sheets if necessary.

You may wish to keep a copy of the completed form for your records.

**I/We PARK HOLIDAYS UK LTD**

*(Insert name(s) of applicant)*

being the premises licence holder, apply to vary a premises licence under section 34 of the Licensing Act 2003 for the premises described in Part 1 below

Premises licence number 700
--------------------------------

**Part 1 – Premises Details**

Postal address of premises or, if none, ordnance survey map reference or description <b>WATERSIDE HOLIDAY PARK DARTMOUTH ROAD</b>			
Post town	<b>PAIGNTON</b>	Postcode	<b>TQ4 6NS</b>
Telephone number at premises (if any)	<b>01803 812400</b>		
Non-domestic rateable value of premises	£ <b>171,000</b>		

**Part 2 – Applicant details**

Daytime contact telephone number	
E-mail address (optional)	
Current postal address if different from premises address	
Post town	Postcode

**Part 3 - Variation**

Please tick as appropriate

Do you want the proposed variation to have effect as soon as possible?  Yes  No

If not, from what date do you want the variation to take effect?

DD	MM	YYYY

Do you want the proposed variation to have effect in relation to the introduction of the late night levy?  
(Please see guidance note 1)  Yes  No

**Please describe briefly the nature of the proposed variation (Please see guidance note 2)**

**APPLICATION IS BEING MADE TO ENABLE A NEW SHOP AREA BEING CREATED INSIDE THE MAIN BUILDING WHICH IS FOUND ON THE LOWER LEVEL OF THE CLUB HOUSE – SEE ENCLOSED PLAN.**

**WE ALSO WISH TO REMOVE THE CONDITION REGARDING DRINKS NOT TO BE SERVED IN GLASS BOTTLES(Annex 2 Prevention of Crime & Disorder Condition 1& Annexe 3 Condition 3). THE CONDITION IS TO READ “ALL DRINKING GLASSES IN WHICH DRINKS ARE SERVED SHALL BE IN STRENGTHENED GLASS.”**

**ALL CURRENT LICENSABLE ACTIVITIES (ENTERTAINMENT) ARE TO REMAIN THE SAME BUT TO ENABLE THE SHOP TO OPEN EARLIER WE WISH TO AMEND THE HOURS OF OPENING HOURS & SALE OF ALCOHOL.**

**Please Note\*\*\*\* When the application has been granted we will be surrendering the current licence on the shop – number 772.**

If your proposed variation would mean that 5,000 or more people are expected to attend the premises at any one time, please state the number expected to attend:

--

**Part 4 Operating Schedule**

Please complete those parts of the Operating Schedule below which would be subject to change if this application to vary is successful.

**Provision of regulated entertainment**

**Please tick all that apply**

- a) plays (if ticking yes, fill in box A)
- b) films (if ticking yes, fill in box B)
- c) indoor sporting events (if ticking yes, fill in box C)
- d) boxing or wrestling entertainment (if ticking yes, fill in box D)
- e) live music (if ticking yes, fill in box E)
- f) recorded music (if ticking yes, fill in box F)
- g) performances of dance (if ticking yes, fill in box G)
- h) anything of a similar description to that falling within (e), (f) or (g) (if ticking yes, fill in box H)

**Provision of late night refreshment** (if ticking yes, fill in box I)

**Supply of alcohol** (if ticking yes, fill in box J)

**In all cases complete boxes K, L and M**

**J**

<b>Supply of alcohol</b> Standard days and timings (please read guidance note 7)			<b>Will the supply of alcohol be for consumption – please tick</b> (please read guidance note 8)	On the premises	<input type="checkbox"/>
				Off the premises	<input type="checkbox"/>
				Both	<input checked="" type="checkbox"/>
<b>Day</b>	<b>Start</b>	<b>Finish</b>	<b>State any seasonal variations for the supply of alcohol</b> (please read guidance note 5)		
Mon	08.00	01.00			
Tue	08.00	01.00			
Wed	08.00	01.00			
Thur	08.00	01.00			
Fri	08.00	01.00			
Sat	08.00	01.00			
Sun	08.00	01.00			
			<b>Non-standard timings. Where you intend to use the premises for the supply of alcohol at different times to those listed in the column on the left, please list</b> (please read guidance note 6)		
			As previous		

**K**

Please highlight any adult entertainment or services, activities, other entertainment or matters ancillary to the use of the premises that may give rise to concern in respect of children (please read guidance note 9).

L

<b>Hours premises are open to the public</b> Standard days and timings (please read guidance note 7)			<b>State any seasonal variations</b> (please read guidance note 5)
Day	Start	Finish	
Mon	08.00	01.30	
	-----	-----	
Tue	08.00	01.30	
	-----	-----	
Wed	08.00	01.30	
	-----	-----	
Thur	08.00	01.30	
	-----	-----	
Fri	08.00	01.30	
	-----	-----	
Sat	08.00	01.30	
	-----	-----	
Sun	08.00	01.30	
	-----	-----	
			<b>Non standard timings. Where you intend the premises to be open to the public at different times from those listed in the column on the left, please list</b> (please read guidance note 6)

Please identify those conditions currently imposed on the licence which you believe could be removed as a consequence of the proposed variation you are seeking.

**CONDITION 1/PAGE 13 UNDER THE PROTECTION OF CHILDREN FROM HARM NEEDS TO BE AMENDED FROM :**  
**CHILDREN SHALL NOT BE PERMITTED IN ANY AREA BEING USED FOR THE SALE AND SUPPLY OF INTOXICATING LIQUOR UNLESS ACCOMPANIED BY A RESPONSIBLE ADULT**

**TO:**  
**CHILDREN SHALL NOT BE PERMITTED IN ANY AREA USED FOR THE SALE AND SUPPLY OF INTOXICATING LIQUOR UNLESS ACCOMPANIED BY A RESPONSIBLE ADULT EXCLUDING THE SHOP**

**and**  
**CONDITION 1/PREVENTION OF CRIME & DISORDER, ANNEX 2(pg 7) & CONDITION 3, PREVENTION OF CRIME & DISORDER, ANNEX 3(pg 13)AMENDED FROM:**  
**ALL DRINKING GLASSES IN WHICH DRINKS ARE SERVED SHALL BE IN STRENGTHENED GLASS. NO DRINK SHALL BE SERVED IN A GLASS BOTTLE FROM WHICH IT IS INTENDED OR LIKELY THAT A CUSTOMER SHALL DRINK.**

**TO:**  
**ALL DRINKING GLASSES IN WHICH DRINKS ARE SERVED SHALL BE IN STRENGTHENED GLASS.**

**M**

Describe any additional steps you intend to take to promote the four licensing objectives as a result of the proposed variation:

**a) General – all four licensing objectives (b, c, d and e) (please read guidance note 10)**

**THE SHOP WILL FALL UNDER ALL THE CONDITIONS CURRENTLY ON THE PREMISES LICENCE.**

**b) The prevention of crime and disorder**

**c) Public safety**

**d) The prevention of public nuisance**

**e) The protection of children from harm**

Waterside Housing Park - Complex Building

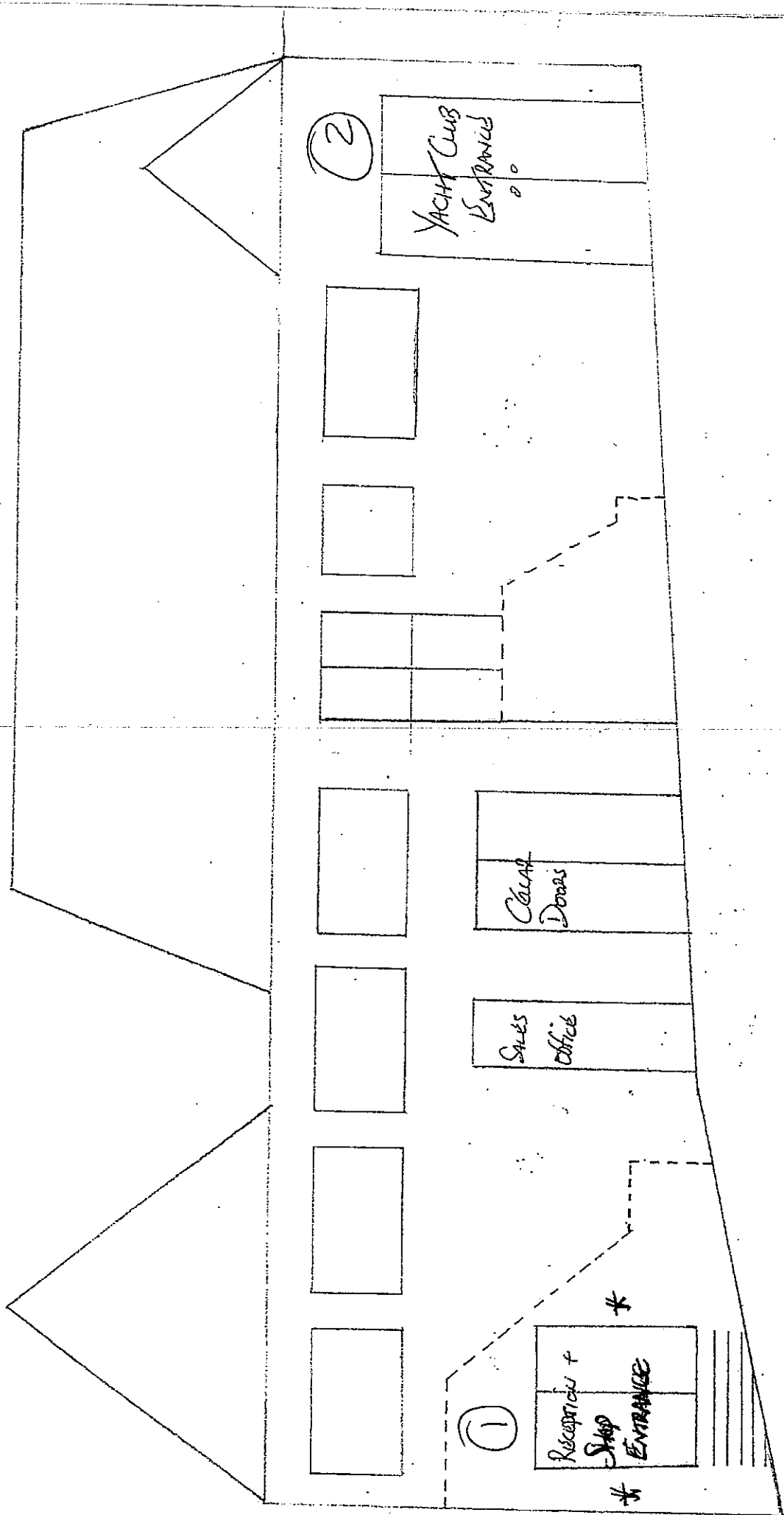

1

A4

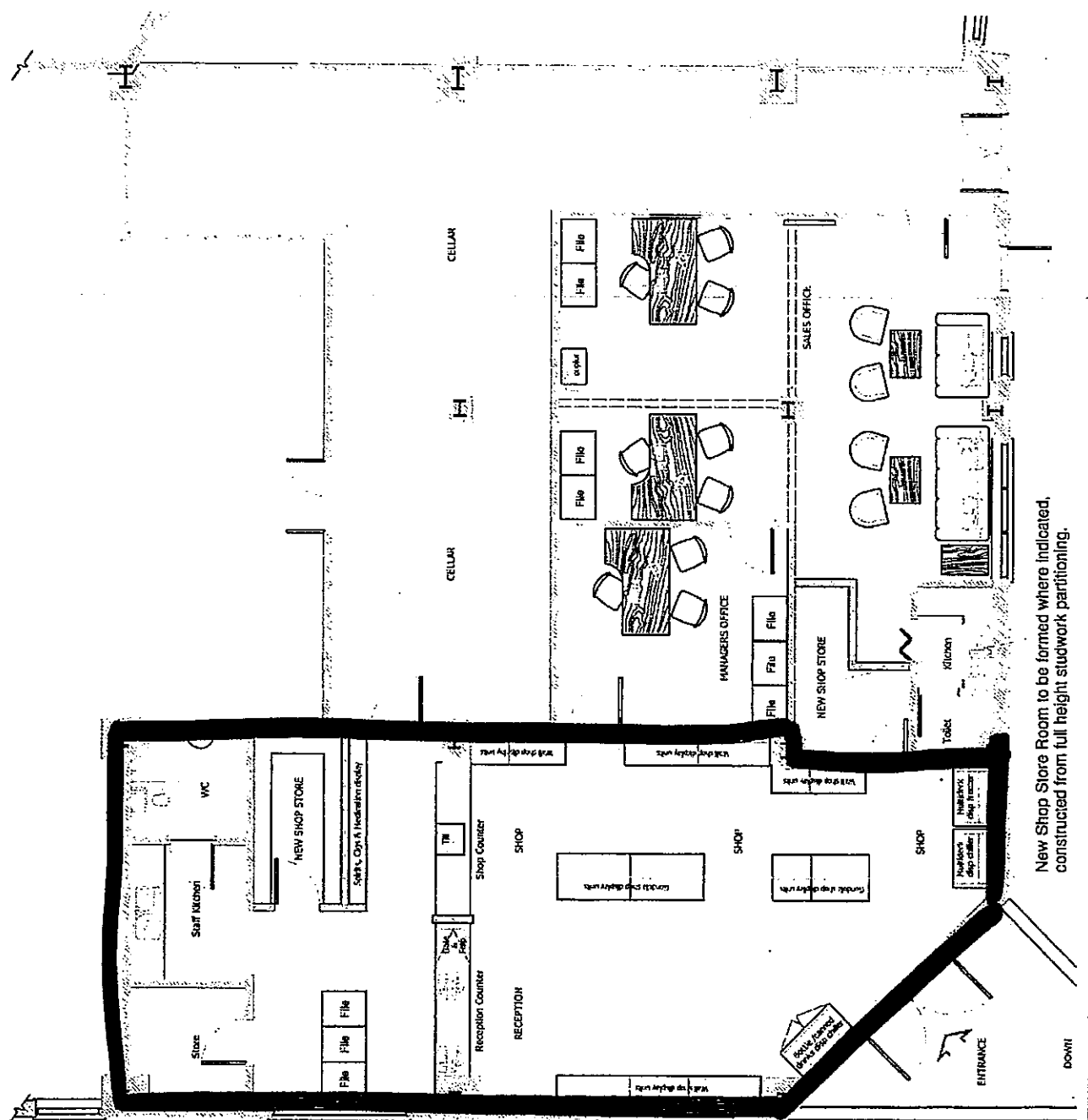

New Shop Store Room to be formed where indicated, constructed from full height studwork partitioning.

Client: Park Holidays UK Ltd  
 Site: Waterside Holiday Park  
 Three Beeches, Dartford Road  
 Paignton, Devon TQ4 6NS  
 Project: Proposed alterations to form combined  
 Reception & Shop and enlarged Caravan  
 Sales Office.  
 Licensing

Date: November 2012 | Scale: 1:100 @ A4  
 Drawn by: SMF | Checked by: GSD  
 14 Rushmore Close  
 West Mersea  
 Essex  
 CO5 8QQ  
 Tel: 01206 385858  
 Fax: 01206 385680  
 www.stroods.co.uk

Drawing No: 1912 / 02 Revision:



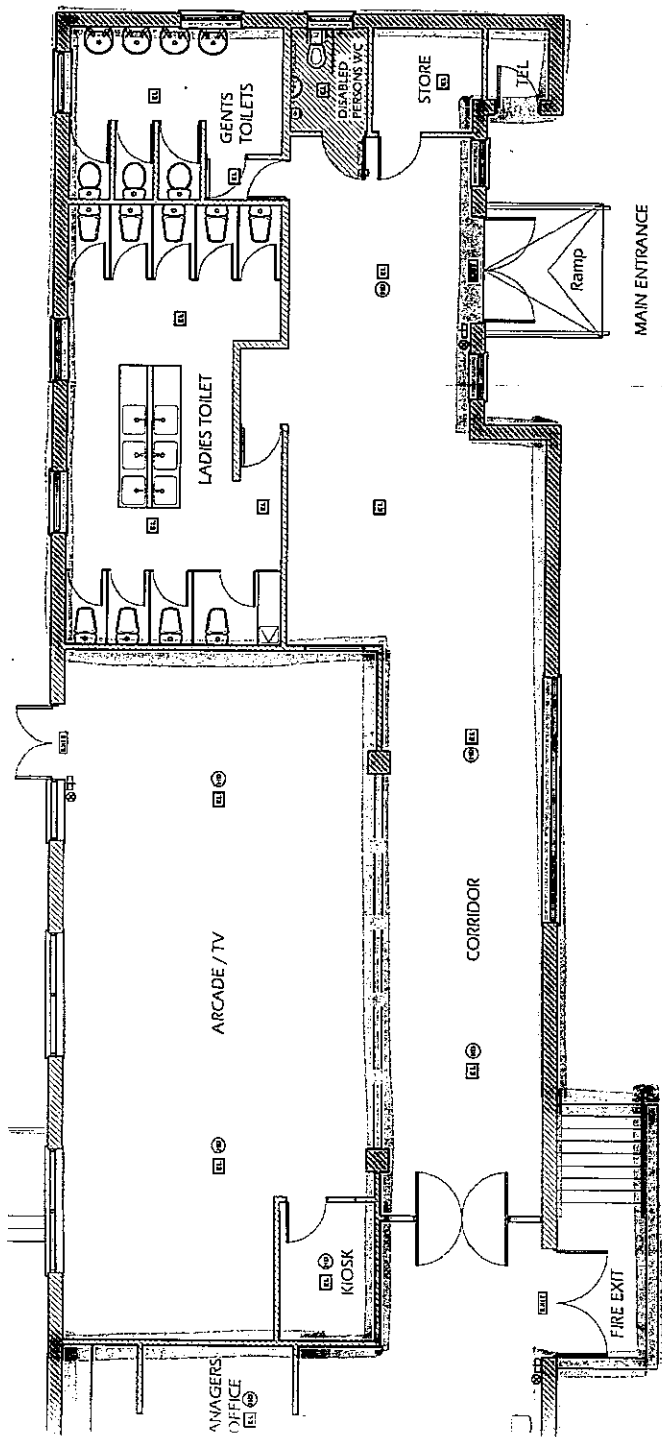

OR PLAN

2



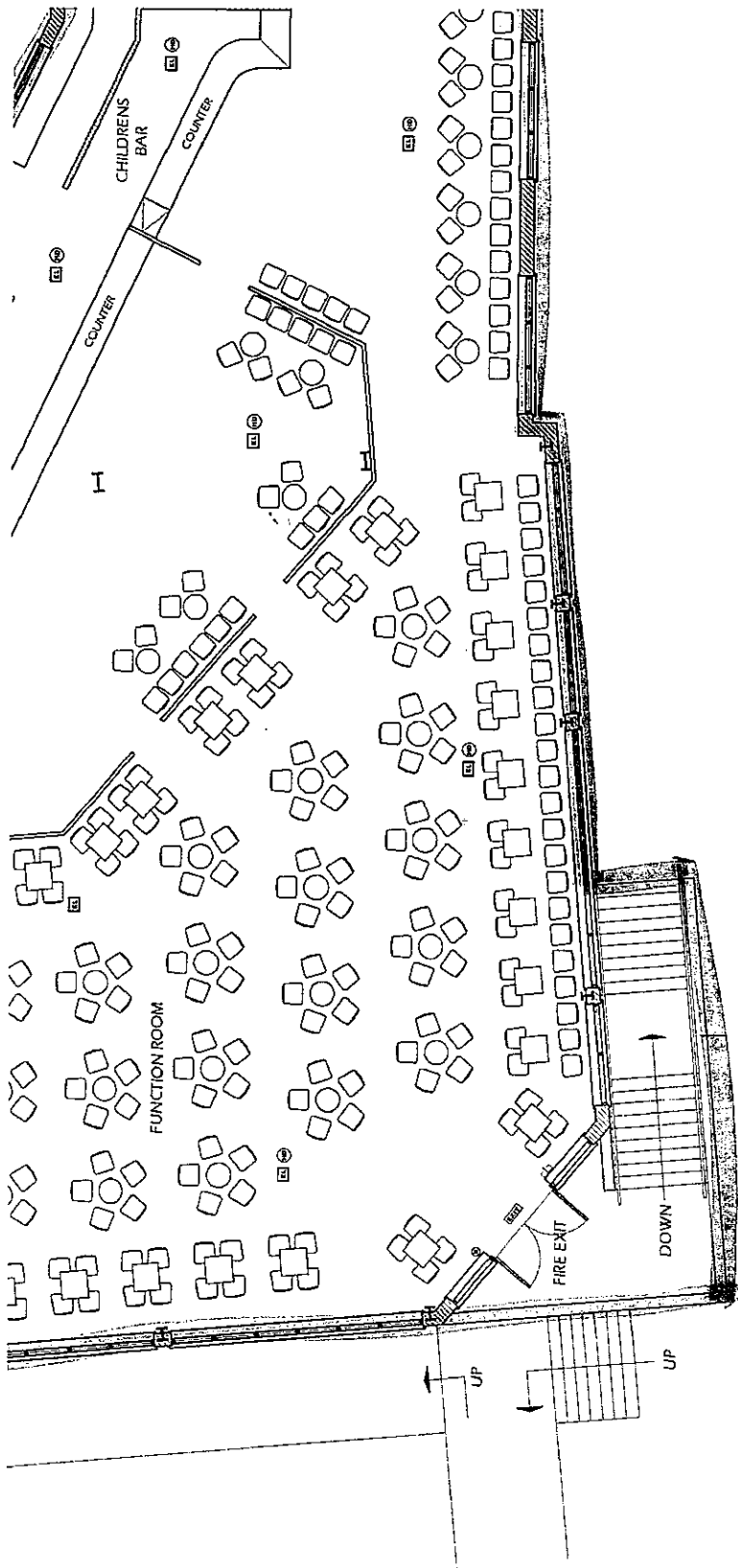



<b>Stroods</b> Specialist Contractors		Project: Waterride Holiday Park Three Beechos Paignton, Devon
14 Rushmere Close West Mersea Essex CO5 8 0Q Tel: 01206 385883 Fax: 01208 385880 www.stroods.co.uk		Title: The Main Clubhouse Licensing Plan
Client:		Date: February 2007
Scale: 1 - 100 @ A1		Drawing No: 1467 / 01
Park Holidays UK		Rev:
Drawn by: SMF	Checked by: CSD	

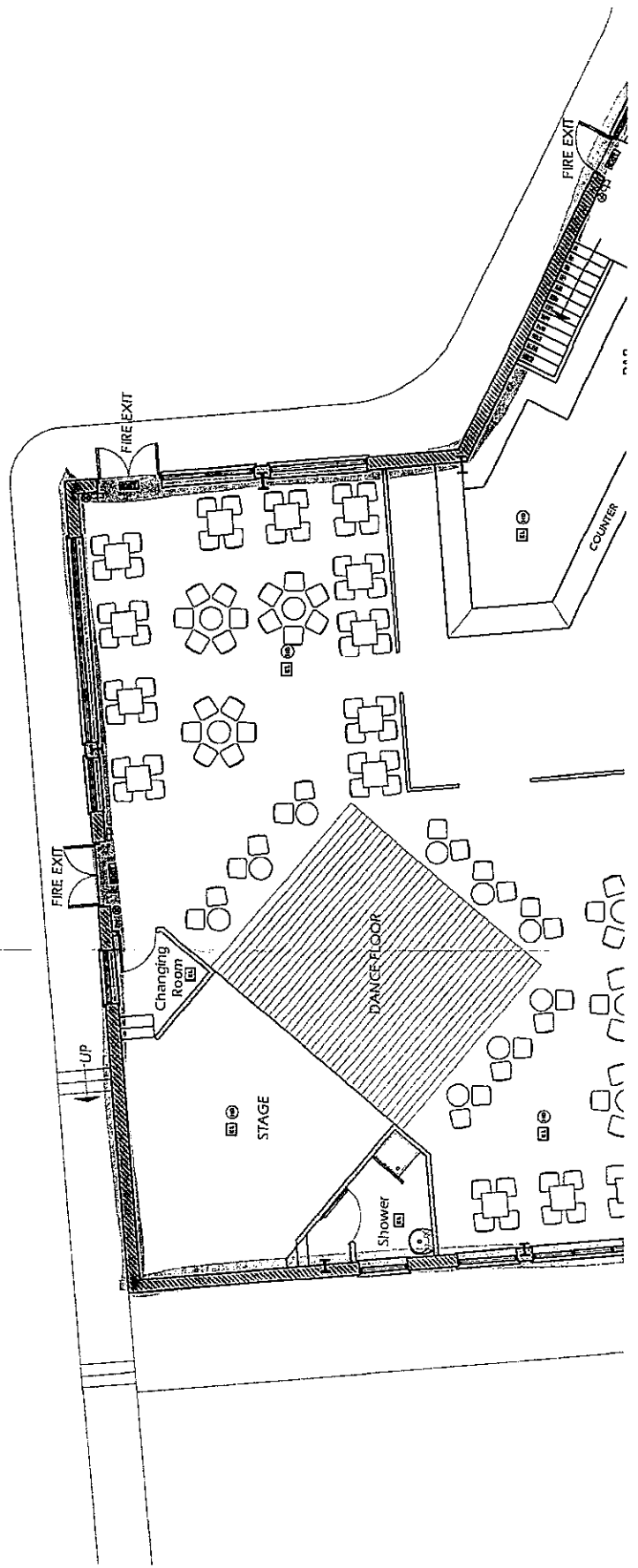

GROUND FL

A1



<b>LEGEND</b>	
	ILLUMINATED FIRE EXIT SIGN
	1 HR NON-MAINTAINED EMERGENCY LIGHT
	HEAT DETECTOR
	FIRE ALARM CALL POINT
	WATER FIRE EXTINGUISHER ( 9LP )
	FIRE BLANKET

